

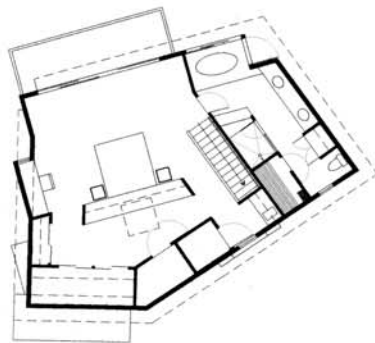

LAKE WASHINGTON RESIDENCE & DOCK

"THE PUZZLER" - Seattle, WA / Phillip Lehn

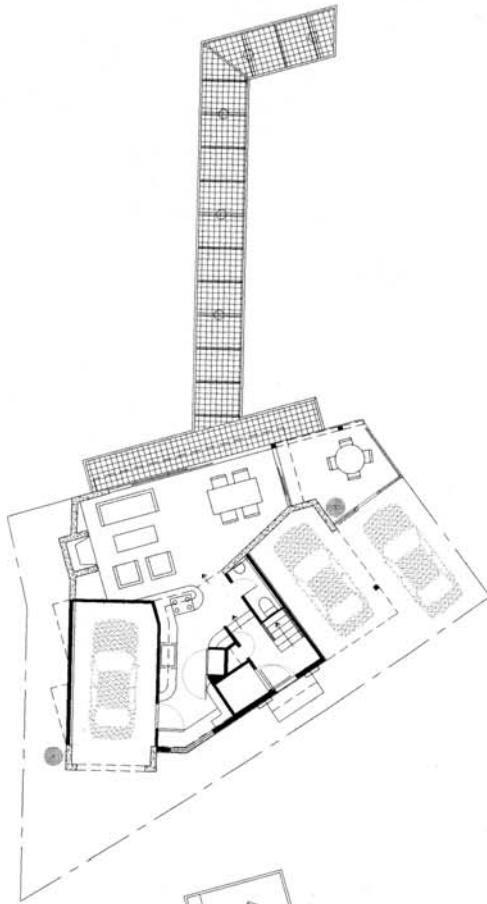

"The Puzzler" is an unusually spacious design for a relatively small, three story, 2,463 SF lakefront house & dock on a very rare, extremely small (1,823 SF land area), and irregularly shaped lot in Seattle. It includes a kitchen with 27.5 LF of counter space, a contiguous living, dining, & garden terrace, powder room, two minor bedrooms with views of the lake, a study that shares a view terrace with the family room, a laundry, minor bath with generous shower, master bedroom with view terrace, spacious walk-in closet, master view bath & shower with sauna, an elevator, and three off street parking spaces. All necessary permits, including a variance and building permits for the house and dock have been approved.



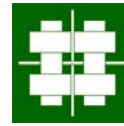

ECONN RESIDENCE
Orcas Island, WA
Ted Lehn

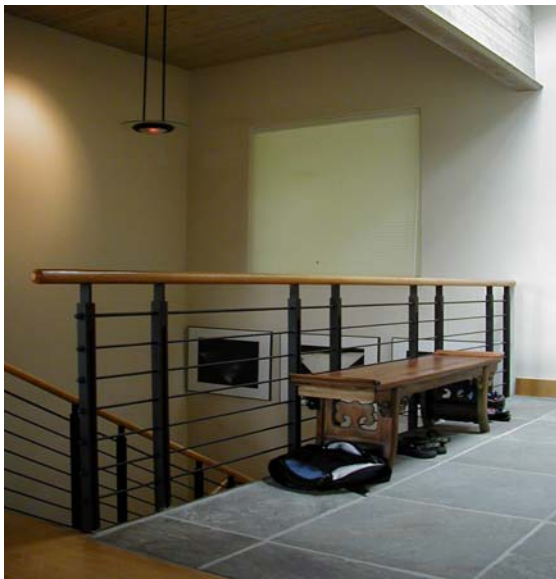

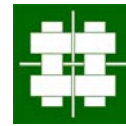

LEHN HOUSE

El Dorado County, CA

Phill Lehn

Conceptual design for a passive & active solar heated & cooled hilltop family estate / design studio with a panoramic, 360 degree view

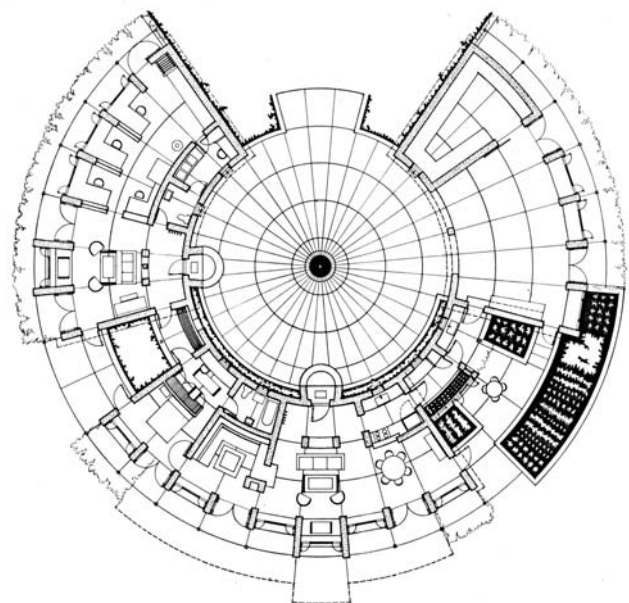
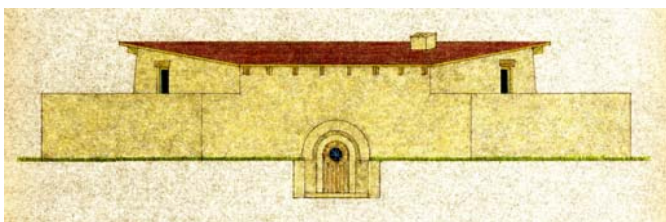
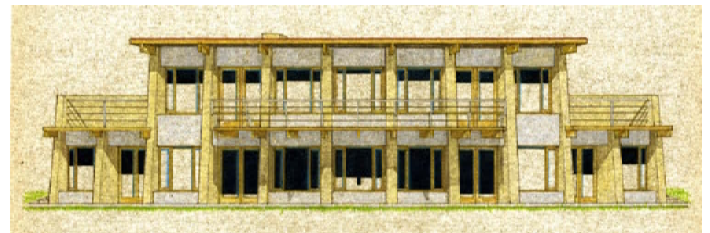
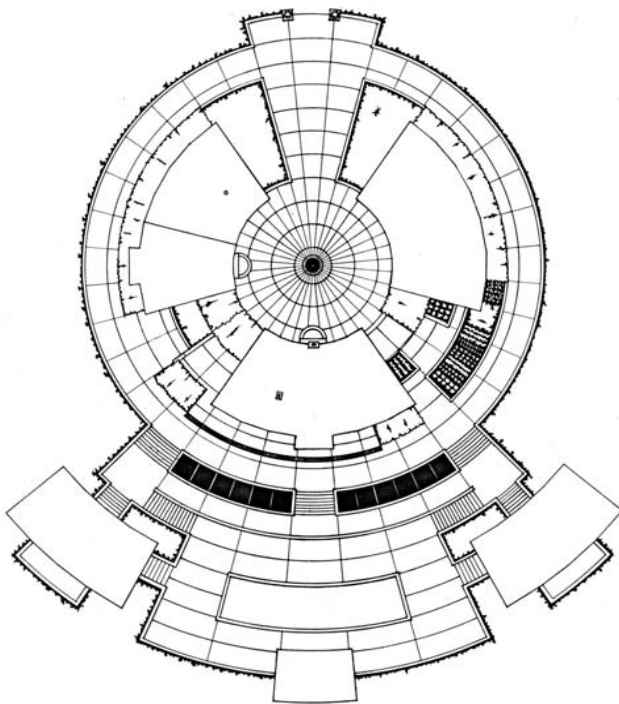
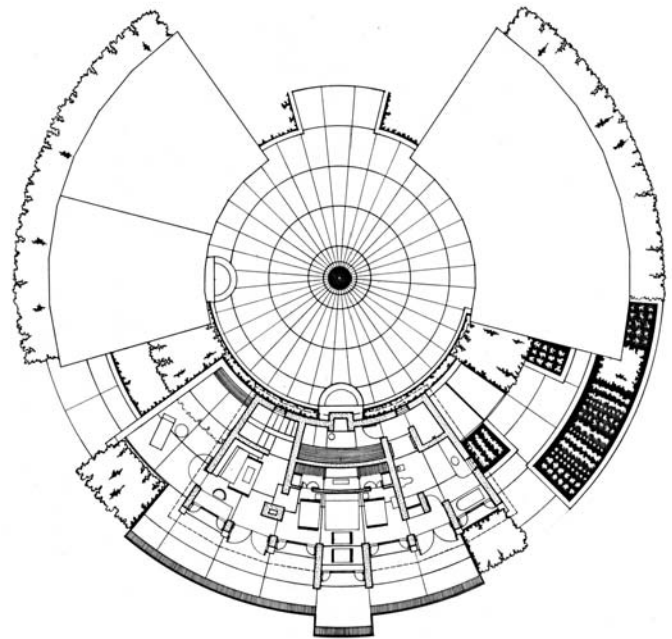
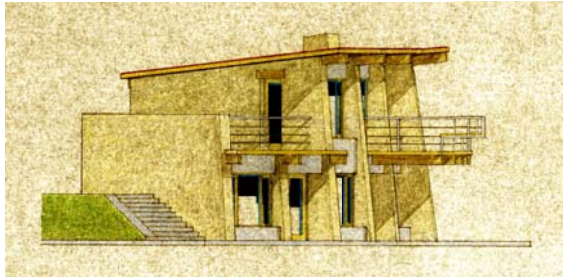

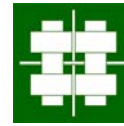

ANDERS GUEST HOUSE
Orcas Island, WA
Ted Lehn



EDBERG HOUSE
Orcas Island, WA
Ted Lehn



HARPER HOUSE
Duval, WA
Phill Lehn





ALSKOG RESIDENCE
Gig Harbor, WA
Phillip Lehn's first
custom house, 1969